ERIE ROAD IMPROVEMENTS PROJECT (EAST SEGMENT)
From Martha Road to US Highway 301

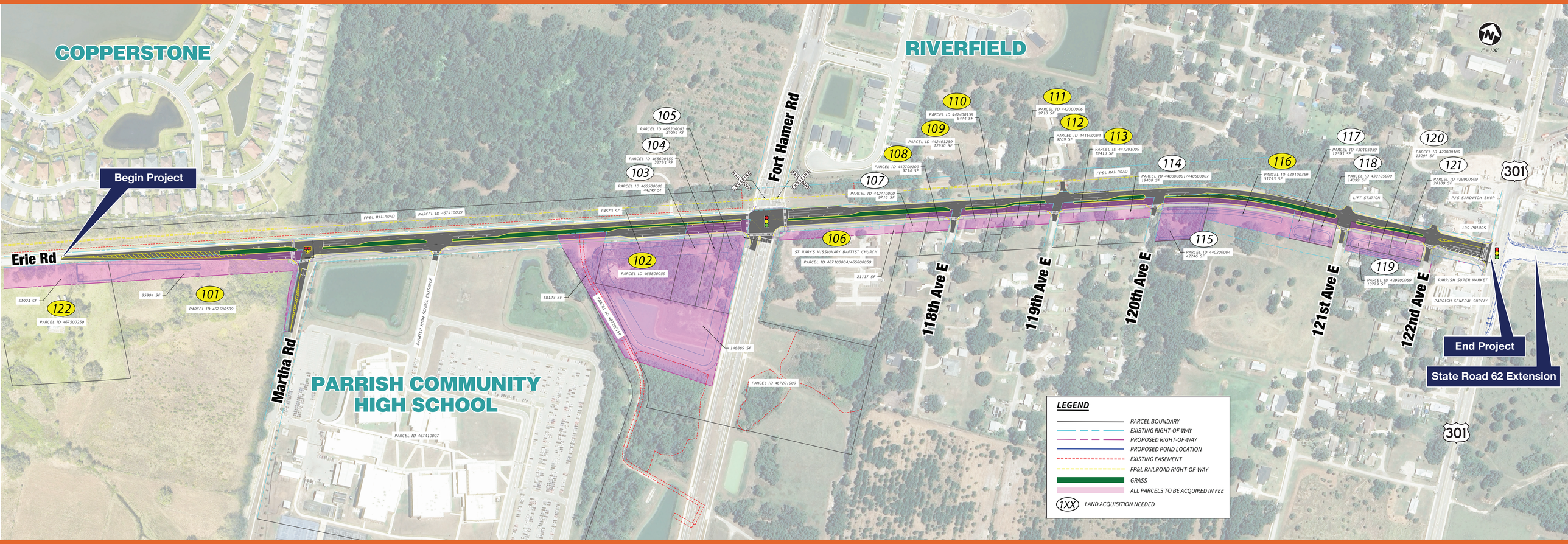

Stay up to date with project information by scanning the QR code to visit project website